

FOR TTB USE ONLY			DEPARTMENT OF THE TREASURY ALCOHOL AND TOBACCO TAX AND TRADE BUREAU APPLICATION FOR AND CERTIFICATION/EXEMPTION OF LABEL/BOTTLE APPROVAL (See Instructions and Paperwork Reduction Act Notice on Back)		
TTB ID 25121001000419					
1. REP. ID. NO. (If any)	CT 80	OR 51			

PART I - APPLICATION

2. PLANT REGISTRY/BASIC PERMIT/BREWER'S NO. (Required) PR-I-686		3. SOURCE OF PRODUCT (Required) <input type="checkbox"/> Domestic <input checked="" type="checkbox"/> Imported		8. NAME AND ADDRESS OF APPLICANT AS SHOWN ON PLANT REGISTRY, BASIC PERMIT OR BREWER'S NOTICE. INCLUDE APPROVED DBA OR TRADENAME IF USED ON LABEL (Required) AMBROSIA FINE FOODS, INC. 450 DE LA CONSTITUCION AVE SAN JUAN PR 00901	
4. SERIAL NUMBER (Required) 250106		5. TYPE OF PRODUCT (Required) <input checked="" type="checkbox"/> WINE <input type="checkbox"/> DISTILLED SPIRITS <input type="checkbox"/> MALT BEVERAGE			
6. BRAND NAME (Required) DOMAINE AF GROS			8a. MAILING ADDRESS, IF DIFFERENT		
7. FANCIFUL NAME (If any)					
9. FORMULA		10. GRAPE VARIETAL(S) (Wine Only) 100% GAMAY		14. TYPE OF APPLICATION (Check applicable box(es))	
11. WINE APPELLATION (If on label) MOULIN A VENT EN MORTPERAY			a. <input checked="" type="checkbox"/> CERTIFICATE OF LABEL APPROVAL		
12. PHONE NUMBER (787) 782-2929			b. <input type="checkbox"/> CERTIFICATE OF EXEMPTION FROM LABEL APPROVAL "For sale in _____ only" (Fill in State abbreviation.)		
13. EMAIL ADDRESS GRAMIS@PARADIGMPR.COM			c. <input type="checkbox"/> DISTINCTIVE LIQUOR BOTTLE APPROVAL. TOTAL BOTTLE CAPACITY BEFORE CLOSURE ____ (Fill in amount)		
			d. <input type="checkbox"/> RESUBMISSION AFTER REJECTION TTB ID. NO. _____		

15. SHOW ANY INFORMATION THAT IS BLOWN, BRANDED, OR EMBOSSED ON THE CONTAINER (e.g., net contents) ONLY IF IT DOES NOT APPEAR ON THE LABELS AFFIXED BELOW. ALSO, SHOW TRANSLATIONS OF FOREIGN LANGUAGE TEXT APPEARING ON LABELS.

PART II - APPLICANT'S CERTIFICATION

Under the penalties of perjury, I declare; that all statements appearing on this application are true and correct to the best of my knowledge and belief; and, that the representations on the labels attached to this form, including supplemental documents, truly and correctly represent the content of the containers to which these labels will be applied. I also certify that I have read, understood and complied with the conditions and instructions which are attached to an original TTB F 5100.31, Certificate/Exemption of Label/Bottle Approval.

16. DATE OF APPLICATION 05/01/2025	17. SIGNATURE OF APPLICANT OR AUTHORIZED AGENT (Application was e-filed)	18. PRINT NAME OF APPLICANT OR AUTHORIZED AGENT GUILLERMO RAMIS
--	--	---

PART III - TTB CERTIFICATE

This certificate is issued subject to applicable laws, regulations and conditions as set forth in the instructions portion of this form.

19. DATE ISSUED 05/13/2025	20. AUTHORIZED SIGNATURE, ALCOHOL AND TOBACCO TAX AND TRADE BUREAU 
--------------------------------------	--

FOR TTB USE ONLY	
<p>QUALIFICATIONS TTB has not reviewed this label for type size, characters per inch or contrasting background. The responsible industry member must continue to ensure that the mandatory information on the actual labels is displayed in the correct type size, number of characters per inch, and on a contrasting background in accordance with the TTB labeling regulations, 27 CFR parts 4, 5, 7, and 16, as applicable.</p> <p>STATUS THE STATUS IS APPROVED.</p> <p>CLASS/TYPE DESCRIPTION TABLE RED WINE</p>	<p>EXPIRATION DATE (if any)</p>

AFFIX COMPLETE SET OF LABELS BELOW

Image Type:

Brand (front) or keg collar

Actual Dimensions: 3.5 inches W X 4.5 inches H



Image Type:

Back

Actual Dimensions: 5.25 inches W X 3.75 inches H

DOMAINE A.-F. GROS

Propriétaire récoltant à Pommard, France

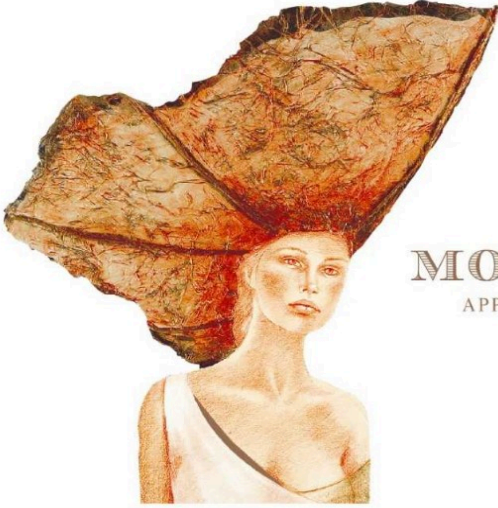

MOULIN-À-VENT

APPELLATION D'ORIGINE PROTÉGÉE

en Mortperay

2022

TTB F 5100.31 (06-2016) PREVIOUS EDITIONS ARE OBSOLETE